K-1. KING OF KINGS
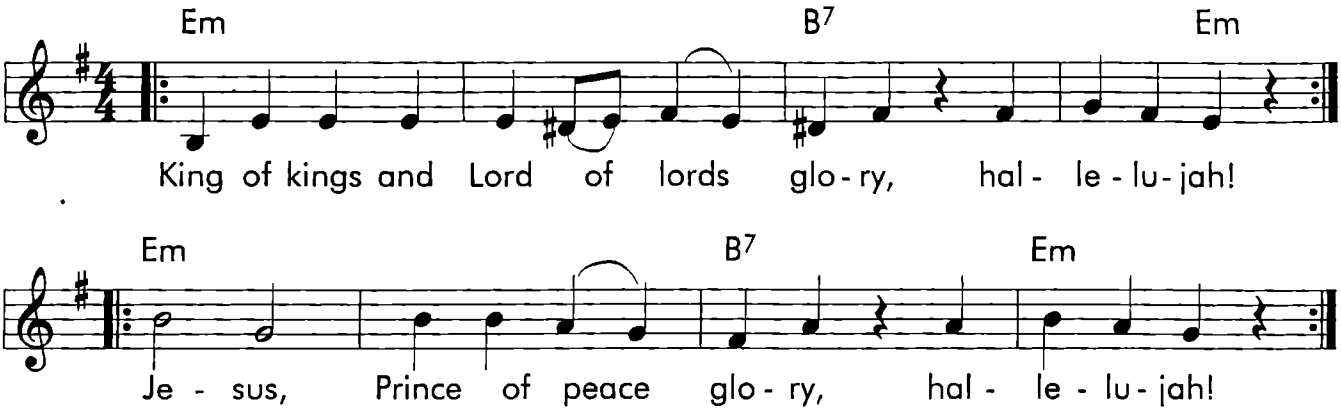
Melodie en Liriek : Onbekend